



# **DPI Panel Part Due**

*FALL PANC 2010*



# NCLB Not HQT Reporting

- **Team Teaching**
  - Coded in NCWISE by listing the teachers name in the Teacher 1 and Teacher 2 fields on the Course Section Maintenance screen
  - Equal Responsibility in the classroom
- **Co-Teaching** (Inclusion Teacher, Cooperative Teacher, Curriculum Assistant )
  - Co-teachers are coded in NCWISE on the Other Staff screen accessed through Course Section Maintenance.

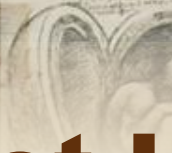

# NCLB Not HQT Reporting

- In terms of HQ what's the difference
  - Team teachers are both analyzed and if one or both teachers make the class HQ then the class is deemed HQ.
  - Co-Teachers are not analyzed for HQ
- EC Extend Subjects
  - 93xx are for high school
  - 94xx are new and are for middle school

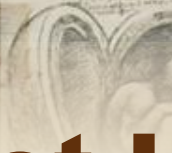

# **NCLB Not HQT Reporting**

- **93xx/94xx EC Extend Subjects**
  - Require an HQ EC license area to match one child's disability in the class
  - Students in these subjects do not need content above the 6<sup>th</sup> grade level
- **Other Rules**
  - 80% or more EC students in a class then the class is deemed EC



# NCLB Not HQT Reporting

- Other Rules Continued
  - If you code a class as a X for 9-12 and 51% or more students in the class are coded as grade level 6-9 then the class is deemed a 9<sup>th</sup> grade class, then the 6-9 or 9-12 license area can cover the class
  - If you code a class as a Y and 51% or more students in the class are coded as grade level of K-6 then the class is deemed a 6<sup>th</sup> grade class, then the K-6 or 6-9 area can cover the class

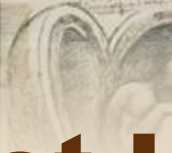

# NCLB Not HQT Reporting

- Common Questions
  - How does an EC student get coded as Cross Category?
    - If you code a student in a class that is deemed EC but you did not code one of the students with an EC type then SAR codes the disability as CC

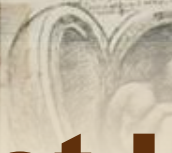

# NCLB Not HQT Reporting

- Common Questions
  - OCS Classes what options do I have?
    - Team Teach the class with an HQ EC teacher that matches the disability of one student in the class and HQ subject teacher or an NCVPS Subject teacher.
    - Praxis test or by completing 24 semester hours in the subject area with a grade of “C” or better in the subject area.

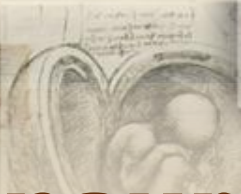
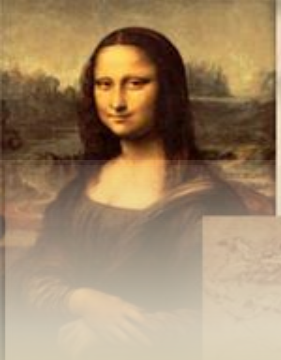

# Licensure Update

Greetings from Susan, Nadine and Shelia

- Susan and Nadine are doing RFP evaluations for the new licensure system.
- Shelia had a prior commitment

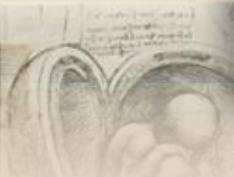

# Licensure Update

- Name change – Please submit one of the following legal documents along with the request
  - marriage certificate
  - copy of new SSN card
  - driver's license
  - passport
- \$55.00 non-refundable processing fee for any variation of an educator's license. This includes, but is not limited to, the deletion of a license area. (115C-296 (a2))

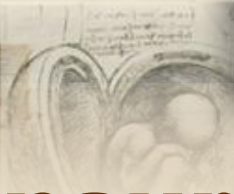
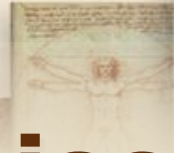

# Licensure Update

- 30 Business Day Processing clock begins with the received date shown under pending information in LicSal
- Licensure Newsletter sent in October- if you did not receive it contact RALC Coordinator and any feedback can be directed to them

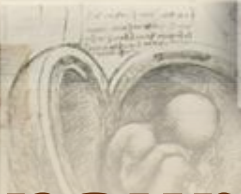
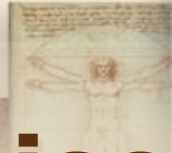

# Licensure Update

- According to SBE policy, licensure should not automatically add middle grades areas when someone takes and passes a secondary content area.

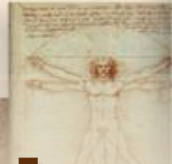

# Licensure Update

**Policy ID Number:** TCP-A-003

**Policy Title:** Policies on Testing Requirements

## **3.20 Adding Areas to an Existing License**

Individuals who hold a clear teaching license in one area can add an additional teaching area to the license by completing an approved teacher education program in the additional area and meeting the federal requirement to be “highly qualified” in the additional teaching area **or by satisfying Praxis II testing requirements for the additional area** or by completing 24 semester hours in the subject area with a grade of “C” or better in the subject area. ....

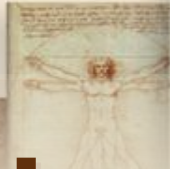
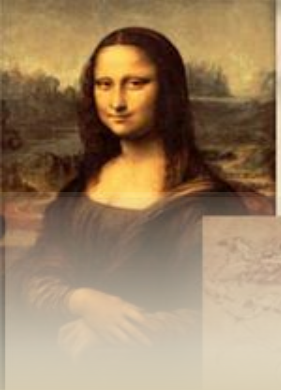

# **Licensure Update**

**Questions Email [Clayne@dpi.state.nc.us](mailto:Clayne@dpi.state.nc.us)**